Stationary ADCP Discharge Measurement Summary Report

Printed

Measurement Information	
Station Name:	MACKENZIE RIVER AT FORT SIMPSON
Station Number:	10GC001
River Name:	MACKENZIE
Location:	
Meas. Number:	
Air Temp.:	-15.00 °C
Water Temp.:	°C
Field Crew:	MYLES, BOURASSA
Software Ver.:	1.16.00.08
Raw Data File:	10GC001_20220316__20220316.sxs.pd0
MMT File:	10GC001_20220316_.sxs.mmt

Measurement Setup	
Date:	
Start/End Time:	12:34:1
# Verticals:	
Discharge Method:	
Velocity Method:	
Reference:	
Vel. Profile Type:	Ice
Power Exponent:	
Start Edge:	
Left Coeff.:	
Right Coeff.:	
Mean Duration:	

ADCP Info/Setup	
Instrument:	RiverPro 1200 kHz
Serial Number:	1373
Firmware Version:	56.06
Water Mode:	3
ADCP Depth:	0.270 m
Blank:	0.100 m
# Cells:	23*
Cell Size:	0.240* m

Summary	
Discharge:	
Mean Velocity:	
Area:	
Width:	
Max. Velocity:	
Max. Depth:	
Uncertainty:	
Rated Q:	
Stage:	

#	Distance (m)	Depth (m)	Width (m)	Area (m^2)	Velocity			ADCP Depth (m)	Ice Thick-ness (m)	WS to Bottom of Ice (m)	WS to Bottom of Slush (m)	Slush Area (m^2)	% Slush
					Coeff. of Var.	Mean (m/s)	Dir.						
1	0.000	0.000	5.00	0.000	0.000	0.000	0.000	0.000	0.000	0.000	0.000	0.000	0.000
2	10.0	2.30	35.0	80.5	6.25	0.372	355	0.270	0.900	0.900	0.900	0.000	0.000
3	70.0	4.26	50.0	213	8.53	0.437	7.66	0.270	0.900	0.900	0.900	0.000	0.000
4	110	5.00	45.0	225	4.59	0.786	354	0.270	0.960	0.960	0.965	0.225	0.005
5	160	5.29	50.0	265	5.63	0.819	2.60	0.270	1.10	1.10	1.10	0.000	0.000
6	210	4.87	50.0	243	5.57	0.850	358	0.270	1.00	1.00	1.00	0.000	0.000
7	260	5.46	50.0	273	4.78	0.827	354	0.270	0.500	0.500	0.500	0.000	0.000
8	310	5.41	50.0	271	5.64	0.708	359	0.270	0.800	0.800	0.800	0.000	0.000
9	360	5.50	50.0	275	7.05	0.666	341	0.270	1.00	1.00	1.00	0.000	0.000
10	410	4.91	50.0	246	9.01	0.597	359	0.270	0.720	0.720	0.720	0.000	0.000
11	460	4.89	50.0	244	5.40	0.630	355	0.270	0.720	0.720	0.720	0.000	0.000
12	510	5.26	50.0	263	8.01	0.578	345	0.270	0.900	0.900	0.900	0.000	0.000
13	560	5.75	50.0	287	8.17	0.612	0.400	0.270	0.900	0.900	0.900	0.000	0.000
14	610	4.59	50.0	230	6.60	0.776	356	0.270	0.600	0.600	2.70	105	2.25
15	660	2.98	50.0	149	7.65	0.512	327	0.270	0.600	0.600	3.20	130	2.78
16	710	2.03	50.0	101	12.6	0.470	322	0.270	0.600	0.600	4.50	195	4.17
17	760	2.89	50.0	144	7.58	0.505	324	0.270	0.900	0.900	2.50	80.0	1.71
18	810	3.69	50.0	185	9.72	0.627	344	0.270	0.700	0.700	2.00	65.0	1.39
19	860	3.89	50.0	194	9.58	0.726	342	0.270	0.900	0.900	2.40	75.0	1.60
20	910	5.79	50.0	290	6.68	0.745	347	0.270	0.700	0.700	0.700	0.000	0.000
21	960	5.20	50.0	260	6.08	0.772	347	0.270	0.700	0.700	0.700	0.000	0.000
22	1010	4.76	50.0	238	5.39	0.782	341	0.270	0.700	0.700	0.700	0.000	0.000
23	1060	0.000	25.0	0.000	0.000	0.000	0.000	0.000	0.000	0.000	0.000	0.000	0.000
Total		-	1060	4680	-	-	-	-	-	-	-	650	19.2
Mean		4.12	-	-	7.17	0.682	349	0.270	0.800	0.800	1.42	-	-

Field Notes:

* - value not consistent for all verticals

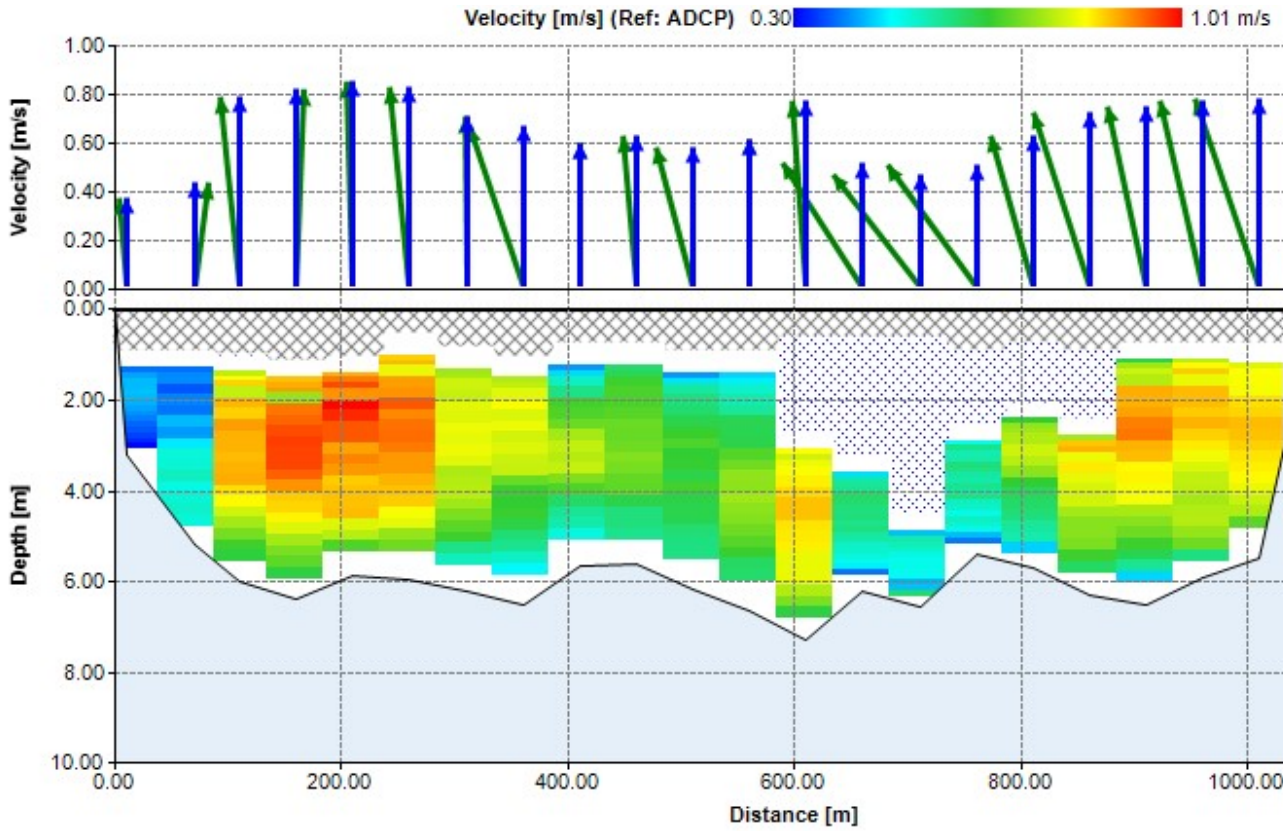

% Total Q	1%	3%	6%	7%	6%	7%	6%	6%	5%	5%	5%	6%	6%	2%	1%	2%	4%	4%	7%	6%	6%